



Greenfield Properties

Our Projects - 2025



About us:

Welcome to Greenfield Properties, where expertise meets excellence with 15 years of experience. Founded and lead by **C.Karthik**, we're dedicated to delivering top-notch real estate solutions. From residential to commercial projects, we prioritize quality, innovation, and customer satisfaction. Your vision, our commitment “ **Greenfield Properties**, shaping dreams for over a decade.

Founder **C.Karthik**
Greenfield Properties Coimbatore

Home is not a place, it's an emotion

Our Vision

Our vision is to reshape Coimbatore's real estate landscape, as the premier property seller delivering exceptional service, client value, and shaping a sustainable community through expertise, innovation, and ethical practices.

Our Mission

At Greenfield Properties, our mission is to provide personalized real estate solutions in Coimbatore, fostering lasting relationships, customer satisfaction, and contributing to the region's growth with integrity and professionalism.

Avinashi Road, Coimbatore

PLATINA-20.00



**Kalapatti To Vilankurichi
Lemon Tree Hotel (Nearby)**

CORAL RESIDENCY-14.00



Kalapatti-Vellanaipatti Road

NANDHAVANAM- 14.00



Neelambur-Vellanaipatti

RUBY LANDS-14.00



Neelambur-Serayampalayam

BOUGAIN APARTMENT-49L



Kalapatti-Vilankurichi

BROOKSDALE- 9.90



**Avinashi Road, Opp To
Codissia Industrial Park**

SAI GREEN CITY-5.89



**Thennampalayam To
Annur Road**

LAVENDER



**Kalapatti
(Villas & Flats 4BHK)**

Sathy Road, Coimbatore

SIVASAKTHI GARDENS-16.50



Opp To Chil Sez It Park
Saravanampatti

CROWN CITY-16.25



Kurumbapalayam
Sathy Road

GK HAPPY NEST-10.00



Kodayampalayam,
Saravanampatti

WILLBROOK MEADOWS - 8.90 TO 9.90



Kunnathur, Kovilpalayam

OPAL GARDEN-10.25



Kovilpalayam - Avinashi Rd
(Near) KMCH Hospital

FAIR LAND-5.50



Kovilpalayam To Avinashi Rd
(Near) KMCH Hospital

NACHATRA GARDEN-5.50



Kovilpalayam To Avinashi Rd
(Near) KMCH Hospital

LUSH SPRINGS-6.50



Sakthi Road, Ganesapuram

Sathy Road, Coimbatore

ORCHID SPRINGS-5.50



Ganesapuram, Kovilpalayam

EVEREST GLOBAL CITY-4.50



Sakthi Road, Ganesapuram

SAI GREEN CITY-5.89



**Thennampalayam To
Annur Road**

METRO GRAND PHASE 6 - 7.95



Kovilpalayam To Annur Road

GEM FIELD-12.90



Kovilpalayam To Annur Road

HIGHLAND-8.95



Kovilpalayam To Annur Road

HIGHLAND COMMERCIAL -9.75



Kovilpalayam To Annur Road

SHANMUGA GRAND-8.90



Kovilpalayam To Sathy Road

GUHAN GARDEN-9.75



**Annur - Sathy Road
(Behind) Sub-Registrar Office**

Trichy Road, Coimbatore

PAPPAMPATTI - 5.50/6L



DTCP & RERA Approved

DIAMOND AVENUE-7.50



**Singanallur To
Pattanam**

CRYSTAL GATEWAY-7.50



Sulur Kalangal

CINCO FAIRLAND-9.25



Kochi-Salem L&T Bypass

Pollachi Road, Coimbatore

MIRA HOMES-4.89



**Kinathukadavu
To Kovilpalayam Road**

AMARI AVENUE-9.75



**Othakalmandapam
(Near) Karpagam College**

Mettupalayam To Coimbatore Road

RJ GARDENS-4.60



**Karamadai To
Velliangadu - Ooty Road**

VISHAKHA GARDEN-6.25



Karamadai, Teacher's Colony

KCP GARDEN-8.95



**Karamadai,
Ranganathaswamy Temple (Nearby)**

SRI SAI GANESH GARDEN-12L



NH Road, Karamadai

VISHAKHA RESIDENCY-13.25



**Periyanaickenpalayam,
Pricol Company Backside**

BIGWAY ISHARA-17.90



**Thudiyalur To Vadavalli
Behind Yuva Bharathi School**

Mettupalayam to Annur Road

VELMAYIL GARDENS-4.40



Pogalur

VELMAYIL GARDENS-6.75



Pogalur - NH Road

SRI SAI GANESH GARDEN-6.90



Kumaran Kundru

Resort Plots

SAFARI FARMS-1.30



**Anaikatti
Min - 25 Cents**

KRISHI FARMS-3.10



**Navakarai
Min - 25 Cents**

VARAGHANADU-3.89



**Anaikatti
Min - 5 Cents**

AMAYA



Anaikatti

OOTY Nilgiris District

TEA ESTATE



**Min 1 Acre
Starts From 30 Lakh**

We Deal In

DTCP & RERA Approved Plots, Villas, Apartments, and Resort Plots

- 15 Years of Experience
- All Sites Fully Approved
- Prime Locations Available
- Bank Loan Assistance
- 24/7 Customer Support

2BHK Villa For Sale

KOVILPALAYAM - SATHY ROAD



₹58 Lakh

Facing : East
Land Area : 1929 Sq.ft
Buildup Area : 1154 Sq.ft

KOVILPALAYAM - SATHY ROAD



₹53 Lakh

Facing : North
Land Area : 1398 Sq.ft
Buildup Area : 1287 Sq.ft

KOVILPALAYAM - SATHY ROAD



₹54 Lakh

Facing : North
Land Area : 1410 Sq.ft
Buildup Area : 1316 Sq.ft

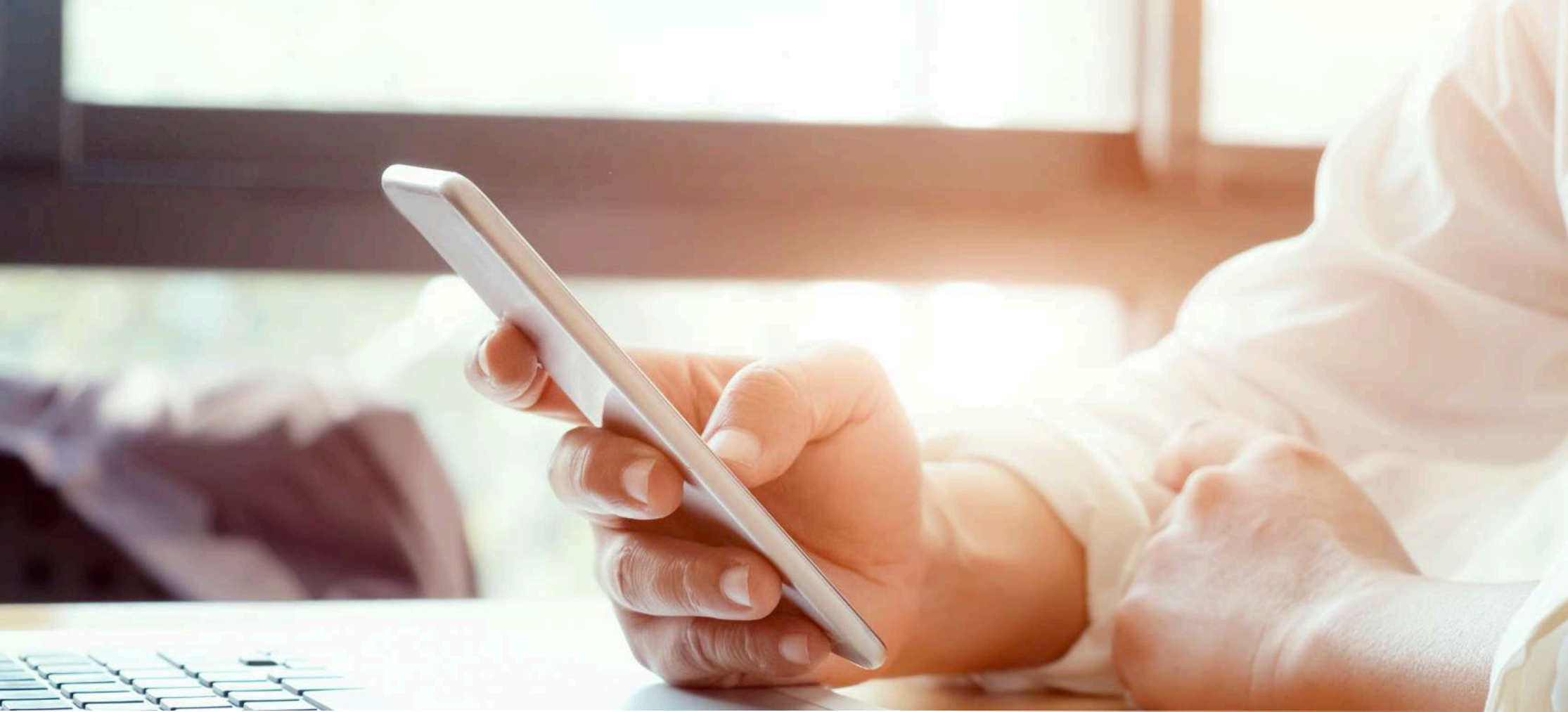

Contatc us:

- 📞 9655 216 216 - 9655 326 326
- ✉ greenfieldproperties.cbe@gmail.com
- 🌐 www.greenfieldproperties.in
- 📍 1/8, Kalapatti Main Rd, Ayyappa Nagar,
Coimbatore, Tamil Nadu 641048



Scan To Know More